

# Patient report

Bio-Rad                      DATE: 10/22/2019  
D-10                         TIME: 01:31 PM  
S/N: #DJ4I016123        Software version: 4.30-2  
Sample ID:                 10506763  
Injection date             10/22/2019 01:19 PM  
Injection #: 21             Method: HbA1c  
Rack #: ---                 Rack position: 8

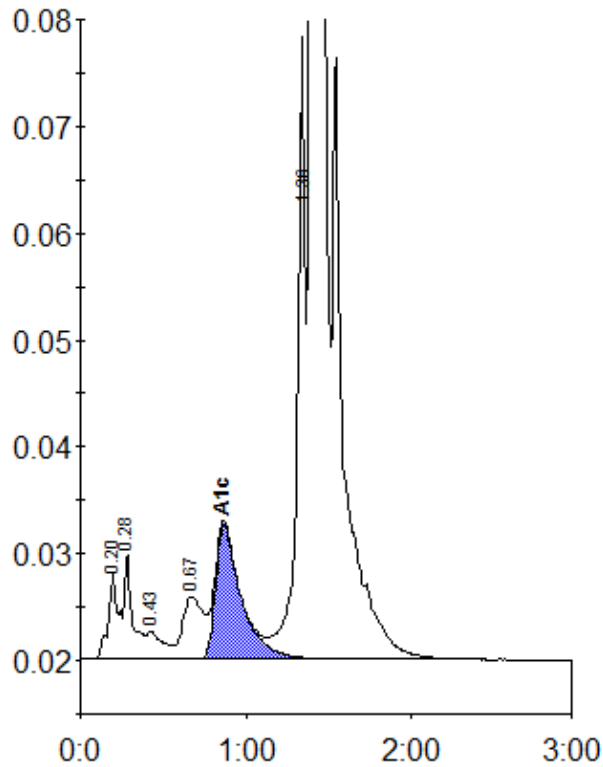

Peak table - ID: 10506763

| Peak        | R.time | Height  | Area    | Area % |
|-------------|--------|---------|---------|--------|
| A1a         | 0.20   | 8195    | 35427   | 0.9    |
| A1b         | 0.28   | 9926    | 33687   | 0.8    |
| F           | 0.43   | 2668    | 18113   | 0.4    |
| LA1c/CHb-1  | 0.67   | 5878    | 52090   | 1.3    |
| A1c         | 0.87   | 12583   | 136115  | 4.7    |
| P3          | 1.36   | 58306   | 189087  | 4.6    |
| A0          | 1.39   | 1155277 | 3673033 | 88.8   |
| Total Area: |        | 4137552 |         |        |

| Concentration: | %   |
|----------------|-----|
| A1c            | 4.7 |